WILLIAM EDWARDS

ENGLAND

"One cannot think well, love well
and sleep well if one has not dined well..."

Virginia Woolf

CONTENTS

Introduction	4
Whiteware Collection	6
Classic White	8
Coupe White	10
Snipe Deco	12
President & Banqueting	14
Miscellaneous	16
Asian	18
Signature Collection	20
Duke	22
Diamond	24
Moresque	26
Spiro	28
Gatsby	30
Burnished Gold	32
Trellis	34
Reed	36
Flame	38
Frost	40
Sultan's Garden	42
Asian Dining	44
Bespoke Commissions	46
Luxury Travel	54
Private Luxury Commissions	60
The Company We Keep	66

WILLIAM EDWARDS

British craftsmanship is at the heart of what we do. Each piece of bone china is designed and finished by hand in our factory in Stoke-on-Trent, England.

Established in 1993 by William Edwards, a graduate of The Royal College of Art London, William Edwards Professional specialises in the design and manufacture of fine bone chinaware for both luxury hospitality and retail clients worldwide.

We are able to create beautiful tableware and giftware collections for all areas of hospitality, supplying both large luxury international hotel groups and very exclusive private dining.

The William Edwards Signature Collections have been created to enhance the tableware experience within your establishment, with a readily available collection of fine bone china, offering a flexible solution to all hospitality F&B outlets.

AFTERNOON TEA

BELMOND

BANQUETING

HOTEL CAFÉ ROYAL

ROOM SERVICE

CLARIDGE'S

RESTAURANT

Annabel's

ALL DAY DINING

THE ADDRESS THE BLVD

GIFTING/RETAIL

Fairmont

LUXURY TRAVEL

First Class

ROYAL SUITE

ROYAL PALACE

WHITEWARE COLLECTION

WHITEWARE COLLECTION

Our white shapes collections cater for all aspects of food service, combinations of both classic shapes and contemporary form, either in pure white or embellished with your own unique pattern.

This Classic White collection utilises traditional elegant shapes for dining & afternoon tea. The broad rim plates compliment the footed tea cup.

Plate
AND0100 33.0cm (13")

Plate
AND0101 30.0cm (11¾")

Plate
AND0102 27.5cm (10¾")

Plate
AND0149 24.0cm (9½")

Plate
AND0103 22.0cm (8¾")

Plate
AND0104 16.8cm (6½")

Plate
AND0369 15.0cm (6")

Rectangle Tray L/S
AND0136
34.0cm x 15.0cm
(13⅜" x 6")

Rectangle Tray
AND0259
25.0cm x 13.0cm
(9¾" x 5")

Rectangle Tray
AND0217
22.5cm x 8.0cm
(9" x 5")

Large Rim Bowl
AND0132
28.0cm (11")
60.0cl (21oz)

Rim Bowl
AND0105
22.0cm (8¾")
22.5cl (8oz)

Square Pot
AND0218
7.0cm x 7.0cm
(2¾" x 2¾")

Dipping Bowl
AND0422
7.5cm (3")
7.5cl (2¾oz)

Condiment Pot
AND0249
6.5cm x 3.3cm h
(2½" x 1⅓" h)
5.0cl (1¾oz)

Tea Cup Footed
AND0106
7.0cm h (2¾" h)
22.0cl (8oz)
Tea Saucer/Soup Stand
AND0107
16.0cm (6⅓")

Espresso Cup Footed
AND0145
5.6cm h (2⅕" h)
9.0cl (3oz)
Espresso Saucer
AND0146
12.0cm (4¾")

Consommé Cup 2 Handled
AND0114
5.2cm h (2" h)
20.0cl (7oz)
Fits AND0107

Teapot 4 Cup
AND0415
16.5cm h (6½" h)
80.0cl (28oz)
Teapot 2 Cup
AND0434
13.8cm h (5½" h)
50.0cl (17½oz)

Coffee Pot
AND0123
21.5cm h (8½" h)
110.0cl (39oz)

Milk Jug
AND0120
10.5cm h (4⅛" h)
25.0cl (9oz)

Cream Jug
AND0137
7.0cm h (2¾" h)
12.0cl (4¼oz)

Covered Sugar
AND0119
11.5cm (4½")
25.0cl (9oz)

The Coupe Collection showcases a smart shape providing a refined, clean aesthetic suitable for a large variety of F&B outlets. The holloware shapes allow for a full decoration pattern coverage as well as excellent functionality in service.

Inspired by the Art Deco era, these contemporary shapes are ideal for excellent food presentation endorsed by some of the finest Michelin starred chefs. The plates have a super flat rimless profile, complimented by contemporary holloware items.

Plate
AND0478 31.0cm (12¼")

Plate
AND0480 27.5cm (10¾")

Plate
AND0471 22.0cm (8¾")

Plate
AND0472 15.0cm (6")

Bowl
AND0473
27.5cm x 6.0cm h
(10¾" x 2⅓" h)
68.2cl (24oz)

Bowl
AND0512
22.5cm x 6.0cm h
(9" x 2⅓" h)
59.7cl (21oz)

Bowl
AND0474
16.0cm x 6.5cm h
(6⅓" x 2⅓" h)
34.0cl (12oz)

Bowl
AND0513
11.5cm x 4.0cm
(4½" x 1½" h)
19.9cl (7oz)

Bowl
AND0514
8.0cm x 3.5cm h
(3⅛" x 1⅓" h)
11.4cl (4oz)

Mug
AND0523
11.0cm h (4⅓" h)
31.0cl (11oz)

Tea Cup
AND0515
7.0cm h (2¾" h)
22.0cl (7¾oz)
Tea Saucer
AND0516 15.3cm (6")

Espresso Cup
AND0517
6.0cm h (2⅓" h)
12.0cl (4¼oz)
Espresso Saucer
AND0518 12.0cm (4¾")

Tea For One Teapot
AND0524
12.5cm h (5" h)
38.0cl (13⅓oz)

Tea For One Set
AND0524A
Teapot, Teacup & Saucer

Teapot
AND0522
13.5cm h (5⅓" h)
66.0cl (23¼oz)

Coffee Pot
AND0531
18.0cm h (7⅛" h)
66.0cl (23¼oz)

Jug
AND0521
8.0cm h (3⅛" h)
22.0cl (7¾oz)

Jug
AND0527
6.0cm h (2⅓" h)
11.0cl (3¾oz)

Sugar Bowl
AND0519
8.5cm h (3⅓" h)
20.0cl (7oz)
Sugar Bowl Lid
AND0520

Salt
AND0525
6.5cm h (2½" h)
Pepper
AND0526
6.5cm h (2½" h)

Presidential tableware has a subtly modelled reinforced rim on the underside of the plate to improve durability performance. Rims are narrower to give a greater eating area on tables where space is at a premium in larger dining and banqueting facilities.

Narrow Rim Plate
AND0189 30.0cm (11¾")

Narrow Rim Plate
AND0180 27.0cm (10½")

Narrow Rim Plate
AND0181 24.0cm (9½")

Narrow Rim Plate
AND0182 22.0cm (8¾")

Narrow Rim Plate
AND0183 17.0cm (6¾")

Stacking Cup
AND0133
5.6cm h (2⅛" h)
18.0cl (6.3oz)

Tea Saucer Low
AND0109
16.0cm (6⅓")

Gravy Boat
AND0128
19.0cm x 9.0cm h
(7½" x 3½" h)
28.0cl (10oz)

Gravy Boat Stand
AND0129
21.0cm x 14.0cm
(8¼" x 5½")

Eggcup
AND0131
6.4cm h (2½" h)

Salt
AND0124
6.7cm h (2⅔" h)
Pepper
AND0125
6.7cm h (2⅔" h)

Extra style with oval dishes and teaware shapes. The Connoisseur Teapot has been specifically designed to be utilised with the finest quality teas and avoids over brewing when combined with the Teapot Infuser. The exacting capacity means that once the first cup is poured, the remaining water level drops below the level of the tea leaves in the infuser and hence avoids over brewing.

Oval Dish
AND0167 41.0cm (16")

Oval Dish
AND0117
35.5cm x 28.0cm (14" x 11")

Oval Tray
AND0322 35.0cm (13¾")

Oval Platter
AND0424 30.0cm (11¾")

Tea Cup
AND0436
5.4cm h (2⅛" h)
17.0cl (6oz)

Tea Saucer Low
AND0109 16.0cm (6⅓")

Connoisseur Beverage Pot
AND0542
45.0cl (15¼oz)
Fits Teapot Infuser AND1001

Teapot
AND0467
15.3cm h (6" h) 65.0cl (23oz)
Fits Teapot Infuser AND1001

Teapot Infuser
AND1001
Fits AND0542 & AND0467

Milk Jug
AND0470
5.0cm h (2" h)
22.0cl (7¾oz)

Covered Sugar
AND0468
5.0cm h (2" h)
18.0cl (6⅓oz)

Open Sugar
AND0148
8.5cm h (3⅓" h)
20.0cl (7oz)

William Edwards offers a comprehensive range of bowls, saucers, trays, and bottles in our Asian collection. Our tray set solution streamlines your ordering process with a single point of contact for all your requirements. Our Asian collection is loved by many leading hotels and is a perfect solution for Asian IRD.

Square Tray
AND0140 18.0cm (7")

Square Tray
AND0142 7.5cm (3")

Oriental Cup
AND0426
9.0cm h (3½" h) 16.0cl (5½oz)
Oriental Cup Lid
AND0432 Fits AND0426

Espresso Saucer
AND0146
12.0cm (4¾") Fits AND0426

Bowl
AND0126
11.0cm x 5.0cm h
(4⅓" x 2" h) 25.0cl (9oz)
Oriental Bowl Lid
AND0433 Fits AND0126

Oriental Teapot
AND0425
9.0cm h (3½" h) 40.0cl (14oz)

Oriental Sauce Bottle
AND0427
7.7cm h (3" h) 7.5cl (2¾oz)

Chinese Spoon
AND0428
14.5cm x 4.5cm
(5¾"x 1¾")

Spoon Rest
AND0429
9.0cm x 5.5cm (3½" x 2½")

Chopstick Rest
AND0430 5.5cm (2¼")

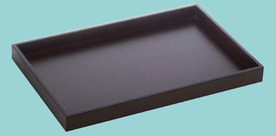

Dark Cherry Wood Tray
82113AND0444
31.5 x 48.0 x 4.0cm h
(12½" x 19" x 1½" h)

SIGNATURE COLLECTION

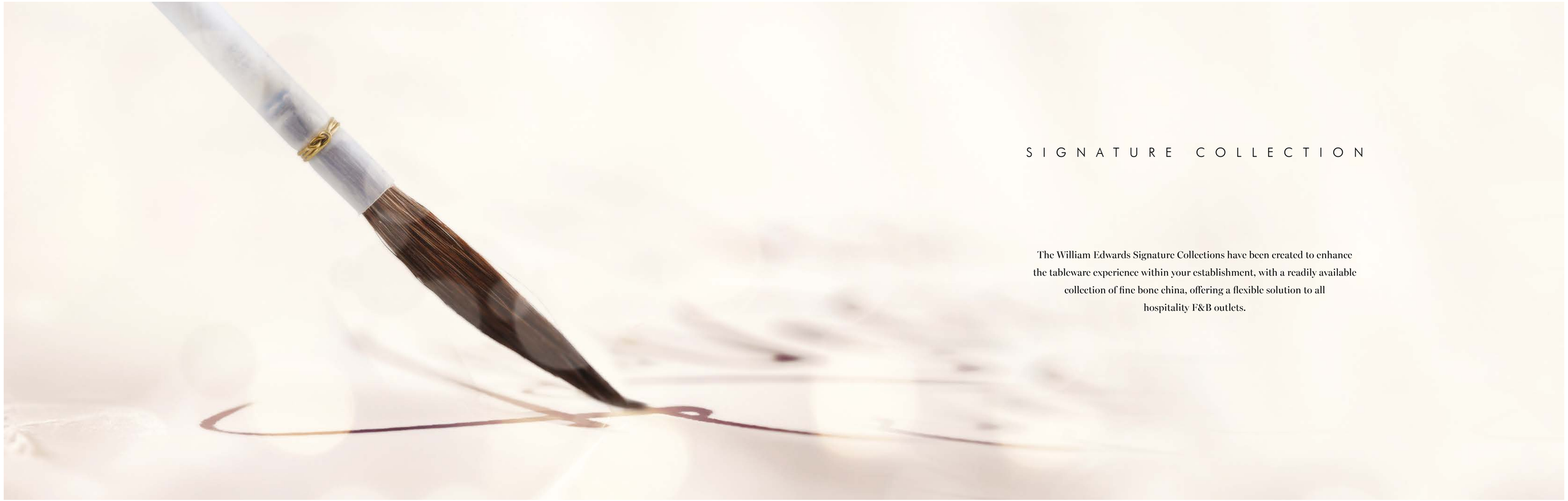

SIGNATURE COLLECTION

The William Edwards Signature Collections have been created to enhance the tableware experience within your establishment, with a readily available collection of fine bone china, offering a flexible solution to all hospitality F&B outlets.

This classic collection has been created to appeal to the traditional customer, where understated elegance is key. With the easy option of applying crests or monograms, Duke delivers opportunities for many hospitality outlets including, hotels, clubs, corporate dining and catering.

Combining both burnished gold and gold mica, with additional white on white flatware decoration - Diamond is the perfect elegant tableware collection for numerous hospitality outlets. The geometric pattern is refined and sophisticated offering a perfect tabletop solution for elegant properties worldwide.

Plate
AND0101V1 30.0cm (11¾")

Plate
AND0101V2 30.0cm (11¾")

Plate
AND0102 27.5cm (10¾")

Plate
AND0103 22.0cm (8¾")

Plate
AND0104 16.8cm (6½")

Rectangle Tray L/S
AND0136
34.0cm x 15.0cm
(13⅜" x 6")

Large Rim Bowl
AND0132
28.0cm (11")
60.0cl (21oz)

Rim Bowl
AND0105
22.0cm (8¾")
22.5cl (8oz)

Bowl
AND0332
14.5cm (5¾")
35.0cl (12⅓oz)

Condiment Pot
AND0249
6.5cm x 3.3cm h
(2½" x 1⅜" h)
5.0cl (1¾oz)

Mug
AND0281
9.0cm h (3½" h)
35.0cl (12⅓oz)

Tea Cup Can
AND0110
6.0cm h (2½" h)
20.0cl (7oz)

Saucer
AND0211 16.0cm (6⅓")

Coffee Can
AND0112
6.0cm h (2⅓" h)
10.0cl (3½oz)

Espresso Saucer
AND0152 12.0cm (4¾")

Oval Teapot 2 Cup
AND0337
10.0cm h (4" h)
55.0cl (19⅓oz)

Connoisseur Beverage Pot
AND0542
45.0cl (15¼oz)
Includes Teapot Infuser

Milk Jug S/S
AND0340
9.0cm h (3½" h)
22.0cl (7¾oz)

Oval Sugar
AND0335
9.0cm h (3½" h) 22.5cl (8oz)
Oval Sugar Lid
AND0341

Inspired by the rich heritage of Islamic art, this stunning range utilises gold mica to provide a luxurious and contemporary tableware collection.

Plate
AND0101 30.0cm (11¾")

Plate
AND0102 27.5cm (10¾")

Plate
AND0103 22.0cm (8¾")

Plate
AND0104 16.8cm (6½")

Bowl
AND0473
27.5cm x 6.0cm h
(10¾" x 2⅜" h)
68.2cl (24oz)

Bowl
AND0512
22.5cm x 6.0cm h
(9" x 2⅜" h)
59.7cl (21oz)

Bowl
AND0474
16.0cm x 6.5cm h
(6⅜" x 2½" h)
34.0cl (12oz)

Bowl
AND0513
11.5cm x 4.0cm
(4½" x 1⅝" h)
19.9cl (7oz)

Bowl
AND0514
8.0cm x 3.5cm h
(3⅛" x 1⅜" h)
11.4cl (4oz)

Mug
AND0523
11.0cm h (4⅓" h)
31.0cl (11oz)

Tea Cup
AND0515
7.0cm h (2¾" h)
22.0cl (7¾oz)

Tea Saucer
AND0516
15.3cm (6")

Espresso Cup
AND0517
6.0cm h (2⅜" h)
12.0cl (4¼oz)

Espresso Saucer
AND0518
12.0cm (4¾")

Tea For One Teapot
AND0524
12.5cm h (5" h)
38.0cl (13⅓oz)

Tea For One Set
AND0524A
Teapot, Teacup & Saucer

Teapot
AND0522
13.5cm h (5⅓" h)
66.0cl (23¼oz)

Coffee Pot
AND0531
18.0cm h (7⅛" h)
66.0cl (23¼oz)

Jug
AND0521
8.0cm h (3⅛" h)
22.0cl (7¾oz)

Jug
AND0527
6.0cm h (2⅜" h)
11.0cl (3¾oz)

Sugar Bowl
AND0519
8.5cm h (3⅜" h)
20.0cl (7oz)
Sugar Bowl Lid
AND0520

Salt
AND0525
6.5cm h (2⅛" h)
Pepper
AND0526
6.5cm h (2⅛" h)

The Spiro range features clean, geometric linework, which is tapered to draw your guests' gaze naturally toward the centre of their plates. A subtle raised texture adds an extra element of understated elegance.

Coupe Plate
AND0419 30.0cm (11¾")

Coupe Plate
AND0244 27.0cm (10½")

Coupe Plate
AND0163 21.0cm (8¼")

Coupe Plate
AND0421 16.5cm (6½")

Rectangle Tray L/S
AND0136
34.0cm x 15.0cm
(13³/₈" x 6")

Bowl
AND0441 24.0cm (9⅜")
59.7cl (21oz)

Bowl
AND0332
14.5cm (5¾")
35.0cl (12³/₅oz)

Condiment Pot
AND0249
6.5cm x 3.3cm h
(2⅝" x 1³/₈" h)
5.0cl (1¾oz)

Mug
AND0281
9.0cm h (3½" h)
35.0cl (12³/₅oz)

Tea Cup Can
AND0110
6.0cm h (2⅜" h)
20.0cl (7oz)

Tea Saucer
AND0211
16.0cm (6³/₈")

Coffee Can
AND0112
6.0cm h (2³/₈" h)
10.0cl (3½oz)

Espresso Saucer
AND0152
12.0cm (4¾")

Tea For One Cup
AND0411A
6.0cm h (2⅜" h)
26.0cl (9oz)

Tea For One Saucer
AND0169
14.5cm (5¾")

Tea For One Teapot
AND0411B
12.4cm h (5" h)
46.0cl (16oz)

Tea For One Set
AND0411
Teapot, Teacup & Saucer

Oval Teapot 2 Cup
AND0337
10.0cm h (4" h)
55.0cl (19³/₅oz)

Milk Jug S/S
AND0340
9.0cm h (3½" h)
22.0cl (7¾oz)

Oval Sugar
AND0335
9.0cm h (3½" h)
22.5cl (8oz)
Oval Sugar Lid
AND0341

The Gatsby range is inspired by the Art Deco movement of the early 20th Century, utilising black and copper colours associated with this iconic period of design history.

Plate
AND0478 31.0cm (12¼")

Plate
AND0480 27.5cm (10¾")

Plate
AND0471 22.0cm (8¾")

Plate
AND0472 15.0cm (6")

Bowl
AND0473
27.5cm x 6.0cm h
(10¾" x 2⅓" h)
68.2cl (24oz)

Bowl
AND0512
22.5cm x 6.0cm h
(9" x 2⅓" h)
59.7cl (21oz)

Bowl
AND0474
16.0cm x 6.5cm h
(6⅓" x 2⅗" h)
34.0cl (12oz)

Bowl
AND0513
11.5cm x 4.0cm
(4½" x 1⅗" h)
19.9cl (7oz)

Bowl
AND0514
8.0cm x 3.5cm h
(3⅛" x 1⅜" h)
11.4cl (4oz)

Mug
AND0523
11.0cm h (4⅓" h)
31.0cl (11oz)

Tea Cup
AND0515
7.0cm h (2¾" h)
22.0cl (7¾oz)

Tea Saucer
AND0516
15.3cm (6")

Espresso Cup
AND0517
6.0cm h (2⅓" h)
12.0cl (4¼oz)

Espresso Saucer
AND0518
12.0cm (4¾")

Tea For One Teapot
AND0524
12.5cm h (5" h)
38.0cl (13⅓oz)

Tea For One Set
AND0524A
Teapot, Teacup & Saucer

Teapot
AND0522
13.5cm h (5⅓" h)
66.0cl (23¼oz)

Coffee Pot
AND0531
18.0cm h (7⅛" h)
66.0cl (23¼oz)

Jug
AND0521
8.0cm h (3⅛" h)
22.0cl (7¾oz)

Jug
AND0527
6.0cm h (2⅓" h)
11.0cl (3¾oz)

Sugar Bowl
AND0519
8.5cm h (3⅓" h)
20.0cl (7oz)
Sugar Bowl Lid
AND0520

Salt
AND0525
6.5cm h (2⅛" h)
Pepper
AND0526
6.5cm h (2⅛" h)

Burnished Gold brings a new level of luxurious detail to a classic, understated design. The gold edging on every piece is hand-burnished, and carefully positioned to protect the linework from excessive wear. This is the perfect marriage of beauty and durability.

Inspired by the classic English country walled garden, Trellis combines soft yet colourful combinations of pastels with sweet pea illustrations, each item in the range having its own unique design.

Coupe Plate
AND0244 27.0cm (10½")

Coupe Plate
AND0163 21.0cm (8¼")

Coupe Plate
AND0421 16.5cm (6½")

Rectangle Tray L/S
AND0136
34.0cm x 15.0cm
(13⅜" x 6")

Bowl
AND0441 24.0cm (9½")
59.7cl (21oz)

Bowl
AND0332
14.5cm (5¾")
35.0cl (12⅓oz)

Condiment Pot
AND0249
6.5cm x 3.3cm h
(2½" x 1⅜" h)
5.0cl (1¾oz)

Mug
AND0281
9.0cm h (3½" h)
35.0cl (12⅓oz)

Tea Cup Footed
AND0106
7.0cm h (2¾" h)
22.0cl (8oz)

Tea Saucer/Soup Stand
AND0107
16.0cm (6⅜")

Espresso Cup Footed
AND0145
5.6cm h (2⅛" h)
9.0cl (3oz)

Espresso Saucer
AND0146
12.0cm (4¾")

Tea For One Cup
AND0411A
6.0cm h (2⅜" h)
26.0cl (9oz)

Tea For One Saucer
AND0169
14.5cm (5¾")

Tea For One Teapot
AND0411B
12.4cm h (5" h)
46.0cl (16oz)

Tea For One Set
AND0411
Teapot, Teacup & Saucer

Teapot 4 Cup
AND0415
16.5cm h (6½" h)
80.0cl (28oz)

Milk Jug
AND0120
10.5cm h (4⅛" h)
25.0cl (9oz)

Covered Sugar
AND0119
11.5cm (4½")
25.0cl (9oz)

The Reed design is inspired by the natural beauty of the English countryside. The range includes special hand-painted illustrations of iconic English birdlife, including the Kingfisher, Reed Bunting and Lapwing. As a final flourish, 24-carat gold edging adds an extra sense of luxury.

Coupe Plate
AND0419 30.0cm (11¾")

Coupe Plate
AND0244 27.0cm (10½")

Coupe Plate
AND0163 21.0cm (8¼")

Coupe Plate
AND0421 16.5cm (6½")

Rectangle Tray L/S
AND0136
34.0cm x 15.0cm
(13⅜" x 6")

Bowl
AND0441 24.0cm (9½")
59.7cl (21oz)

Bowl
AND0332
14.5cm (5¾")
35.0cl (12⅓oz)

Condiment Pot
AND0249
6.5cm x 3.3cm h
(2½" x 1⅜" h)
5.0cl (1¾oz)

Mug
AND0281
9.0cm h (3½" h)
35.0cl (12⅓oz)

Tea Cup Footed
AND0106
7.0cm h (2¾" h)
22.0cl (8oz)

Tea Saucer/Soup Stand
AND0107
16.0cm (6⅓")

Espresso Cup Footed
AND0145
5.6cm h (2⅛" h)
9.0cl (3oz)

Espresso Saucer
AND0146
12.0cm (4¾")

Tea For One Cup
AND0411A
6.0cm h (2⅜" h)
26.0cl (9oz)

Tea For One Saucer
AND0169
14.5cm (5¾")

Tea For One Teapot
AND0411B
12.4cm h (5" h)
46.0cl (16oz)

Tea For One Set
AND0411
Teapot, Teacup & Saucer

Teapot 4 Cup
AND0415
16.5cm h (6½" h)
80.0cl (28oz)

Milk Jug
AND0120
10.5cm h (4⅛" h)
25.0cl (9oz)

Covered Sugar
AND0119
11.5cm (4½")
25.0cl (9oz)

Flame features a white on white raised enamel design which naturally draws the eye towards the centre of the tableware providing the perfect canvas for food presentation.

This collection has been created in collaboration with two-starred Michelin chef Brett Graham. The rimless design means there's no visual distraction from the finest cuisine, while the frosted edge prevents finger marking as the plate is set down on the table. Extra weight has also been added to the centre of each plate, to optimise retention of heat or cold.

Plate
AND0478 31.0cm (12¼")

Plate
AND0480 27.5cm (10¾")

Plate
AND0471 22.0cm (8¾")

Plate
AND0472 15.0cm (6")

Bowl
AND0473
27.5cm x 6.0cm h
(10¾" x 2½" h)
68.2cl (24oz)

Bowl
AND0474
16.0cm x 6.5cm h
(6½" x 2½" h)
34.0cl (12oz)

Tea Cup
AND0436
5.4cm (2⅛") 17.0cl (6oz)

Tea Saucer Low
AND0109 16.0cm (6⅓")

Teapot
AND0467
15.3cm h (6" h) 65.0cl (23oz)
Includes Teapot Infuser

Milk Jug
AND0470
5.0cm h (2" h) 22.0cl (7¾oz)

Covered Sugar
AND0468
5.0cm h (2" h) 18.0cl (6⅓oz)

Sultan's Garden will bring a distinctive touch of exotic style to your table. This striking range features vibrant paradisal gardens, with illustrations of gazelles, lions and monkeys playing beneath palms and cypress trees, all inspired by early near Eastern ceramic artwork.

Coupe Plate
AND0244 27.0cm (10½")

Coupe Plate
AND0163 21.0cm (8¼")

Coupe Plate
AND0421V1 16.5cm (6½")

Coupe Plate
AND0421V2 16.5cm (6½")

Butter Dish
AND0295 11.0cm (4⅓")

Oval Tray
AND0322 35.0cm (13¾")

Bowl
AND0441 24.0cm (9½")
59.7cl (21oz)

Large Bowl
AND0150
23.0cm (9¼")
2Ltr (70oz)

Bowl
AND0332
14.5cm (5¾")
35.0cl (12⅓oz)

Condiment Pot
AND0249
6.5cm x 3.3cm h
(2⅛" x 1⅓" h)
5.0cl (1¾oz)

Mug V1
AND0281V1
9.0cm h (3½" h)
35.0cl (12⅓oz)

Mug V2
AND0281V2
9.0cm h (3½" h)
35.0cl (12⅓oz)

Coffee Can V1
AND0112V1
6.0cm h (2⅜" h)
10.0cl (3½oz)
Espresso Saucer V1
AND0152V1
12.0cm (4¾")

Coffee Can V2
AND0112V2
6.0cm h (2⅜" h)
10.0cl (3½oz)
Espresso Saucer V2
AND0152V2
12.0cm (4¾")

Tea Cup Can
AND0110
6.0cm h (2⅜" h)
20.0cl (7oz)
Saucer
AND0211 16.0cm (6⅓")

Tea For One Cup
AND0411A
6.0cm h (2⅜" h)
26.0cl (9oz)
Tea For One Saucer
AND0169 14.5cm (5¾")

Tea For One Teapot
AND0411B
12.4cm h (5" h)
46.0cl (16oz)

Tea For One Set
AND0411
Teapot, Teacup & Saucer

Oval Teapot 2 Cup
AND0337
10.0cm h (4" h)
55.0cl (19⅓oz)

Milk Jug S/S
AND0340
9.0cm h (3½" h)
22.0cl (7¾oz)

Oval Sugar
AND0335
9.0cm h (3½" h)
22.5cl (8oz)
Oval Sugar Lid
AND0341

Our subtle white-on-white cherry blossom pattern provides a classic way to present your oriental cuisine for room service and fine dining alike. Our Tray Set solution streamlines your ordering process with a single point of contact for all your requirements.

Square Tray
AND0140 18.0cm (7")

Square Tray
AND0142 7.5cm (3")

Oriental Cup
AND0426
9.0cm h (3½" h) 16.0cl (5½oz)
Oriental Cup Lid
AND0432 Fits AND0426
Espresso Saucer
AND0146
12.0cm (4¾") Fits AND0426

Bowl
AND0126
11.0cm x 5.0cm h
(4⅓" x 2" h) 25.0cl (9oz)
Oriental Bowl Lid
AND0433 Fits AND0126

Oriental Teapot
AND0425
9.0cm h (3½" h) 40.0cl (14oz)

Oriental Sauce Bottle
AND0427
7.7cm h (3" h) 7.5cl (2¾oz)

Dipping Bowl
AND0422
7.5cm (3") 7.5cl (2¾oz)

Chopstick Rest
AND0430 5.5cm (2¼")

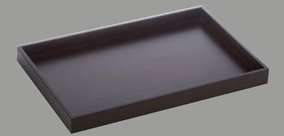

Dark Cherry Wood Tray
82113AND0444
31.5 x 48.0 x 4.0cm h
(12½" x 19" x 1½" h)

BESPOKE COMMISSIONS

William Edwards invites you to work directly with our factory technicians and world class design studio to create your very own chinaware collection.
Our design team will visit you both domestically and internationally, or entertain you at our central London showroom to discuss your individual requirements.
We actively encourage visits to our Stoke-on-Trent factory.

CADOGAN FLORAL *for* ADAM HANDLING

TEA GIFTWARE *for* ROSEWOOD LONDON
ROSEWOOD
LONDON

CREST & EDGE

BESPOKE COMMISSIONS

BRANDED GIFT COLLECTIONS

LUXURY TRAVEL

LUXURY TRAVEL

AIR · SEA · LAND

Working with the finest brands in luxury travel, providing highly distinctive tableware on the move, worldwide.

LUXURY TRAVEL

FIRST CLASS AIRLINE

DINING IN THE SKY

PRIVATE LUXURY COMMISSIONS

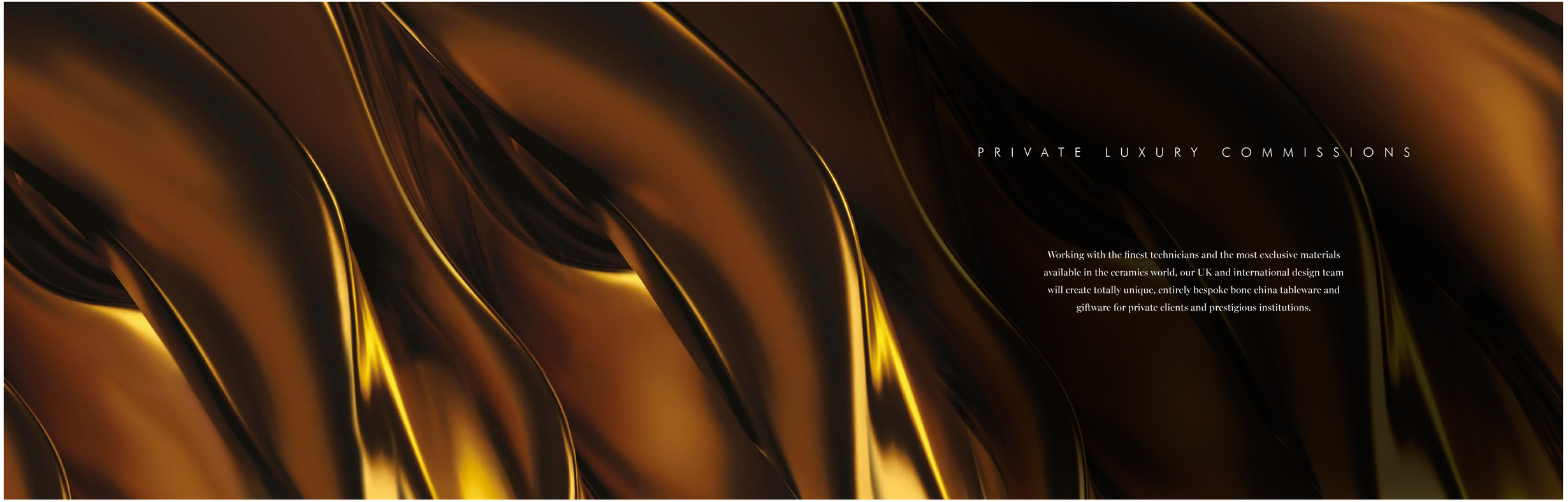

PRIVATE LUXURY COMMISSIONS

Working with the finest technicians and the most exclusive materials available in the ceramics world, our UK and international design team will create totally unique, entirely bespoke bone china tableware and giftware for private clients and prestigious institutions.

EXCLUSIVE COMMISSIONS

DESIGN PRESENTATIONS

CONCEPT VISUALISATION

To create your own unique tableware collection, our in-house design team will develop to your specific bespoke requirements.

RANGE FINDER

WILLIAM EDWARDS

THE COMPANY WE KEEP

WALDORF ASTORIA

RITZ LONDON

FOUR SEASONS HOTEL *London at Park Lane*

Fairmont

INTERCONTINENTAL LONDON PARK LANE

CONNAUGHT

THE ADDRESS THE BLVD

BRITISH AIRWAYS

GALVIN RESTAURANTS

MARCUS

One&Only

The Goring

CORINTHIA HOTEL LONDON

ENGLAND LAWN TENNIS & CROQUET CLUB ALL

FORTNUM & MASON EST 1707

The Dorchester

HOTEL CAFÉ ROYAL

H&F

LIBERTY LONDON

LORD'S THE HOME OF CRICKET

CARLTON CLUB

BERKELEY LONDON

ROTHSCHILD

ASTON MARTIN

Jumeirah

CLARIDGE'S

GROSVENOR HOUSE LONDON

Historic Royal Palaces

Annabel's 46 BERKELEY SQUARE

BELMOND

ROSEWOOD LONDON

The MERRION DUBLIN

William Edwards
Anderton Works
Port Street, Middleport
Stoke-on-Trent
ST6 3PF
England
Telephone: +44 (0)1782 838 000
Email: sales@williamedwards.co.uk

London Showroom
5 Hanover Square
Mayfair, London
W1S 1HQ
Please contact the sales office at
Email: sales@williamedwards.co.uk

Dubai Showroom
Danube Home
Salahuddin Road
Dubai, United Arab Emirates
Telephone: +971 4808 5090
Email: joe.thomas@aldanube.com

United States of America
Steelite International USA Inc
Corporate Headquarters
154 Keystone Drive
New Castle, PA 16105
Telephone: +1 724 856 4900
Fax: +1 724 856 7924
Email: usa@steelite.com

Steelite International Canada Ltd
Unit 2, 26 Riviera Drive
Markham, Ontario L3R 5M1
Toll Free: 800-465-4284
Telephone: 905-752-1074
Fax: 905-752-1120
Email: canada@steelite.com

United Kingdom & Republic of Ireland
Steelite International Ltd
Orme Street, Stoke-on-Trent
ST6 3RB, England
Telephone: +44 (0)1782 821 000
Fax: +44 (0)1782 819 926
Email: headoffice@steelite.com

www.williamedwards.co.uk
williamedwardsprofessional

www.steelite.com

Showrooms available by appointment:
Atlanta • Chicago • Cincinnati • Las Vegas • London, UK • Los Angeles • New York • Stoke-on-Trent • Toronto, ON • Washington, D.C. • Youngstown, OH

LCWE820